ID	Task Mode	Task Name	Duration	Start	Finish	Predecessors	Resource Names
1		**Phase 1: Project Initiation**	1 day?	Thu 06/08/15	Thu 06/08/15		
2		**Phase 2: Collation of Evidence Base and Engagement with HWB Members**	**18 days**	**Thu 06/08/15**	**Mon 31/08/15**		
3		Engagement with HWB Members	18 days	Thu 06/08/15	Mon 31/08/15		
4		Production of summary Information on potential priorities and JSNA life Expectancy	18 days	Thu 06/08/15	Mon 31/08/15		
5		Development of Engagement Plan for consideration by HWB Development Session	13 days	Thu 06/08/15	Mon 24/08/15		
6		Health and Wellbeing Board Development Session	0 days	Mon 24/08/15	Mon 24/08/15	5	
7		**Phase 3: Outcome-based engagement with existing groups/ forums and besoke event/s**	**81 days**	**Tue 25/08/15**	**Wed 16/12/15**	**5**	
8		Production of evidence summary and info-graphics	10 days	Tue 01/09/15	Mon 14/09/15	4	
9		Development of Engagement calendar and arrangement of sessions	10 days	Tue 25/08/15	Mon 07/09/15		
10		Preperation of update report to HWB	10 days	Tue 15/09/15	Mon 28/09/15	4,8,9	
11		Health and Wellbeing Board	0 days	Wed 30/09/15	Wed 30/09/15	10	
12		Delivery of community events and engagement with exisiting Groups.	40 days	Wed 30/09/15	Tue 24/11/15	11	
13		Health and Wellbeing Board Development Session	0 days	Mon 19/10/15	Mon 19/10/15		
14		Preogress Report to HWB	10 days	Mon 02/11/15	Fri 13/11/15	19	
15		Health and Wellbeing Board	0 days	Wed 25/11/15	Wed 25/11/15	14	
16		Collation of engagement results and suggested objectives	5 days	Wed 25/11/15	Tue 01/12/15	12	
17		Prepare update report for HWB DS	5 days	Wed 02/12/15	Tue 08/12/15	16	
18		Health and Wellbeing Board Development Session	0 days	Wed 16/12/15	Wed 16/12/15	17	
19		Arrangement of theme focus groups for Phase 4	22 days	Thu 01/10/15	Fri 30/10/15		
20		**Phase 4: Series of Priority Themed Focus Groups**	**30 days?**	**Wed 16/12/15**	**Wed 27/01/16**	**18**	
21		Delivery of Focus Groups	30 days	Wed 16/12/15	Tue 26/01/16	18	
22		Progress Report for the Board Produced	7 days?	Mon 11/01/16	Tue 19/01/16		
23		Health and Wellbeing Board	0 days	Wed 27/01/16	Wed 27/01/16	22	
24		**Phase 5: Production of First Draft**	**33 days**	**Wed 27/01/16**	**Fri 11/03/16**	**21**	
25		Themed leads tasked with developing relevant sections	18 days	Wed 27/01/16	Fri 19/02/16		
26		Health and Wellbeing Board Development Session	0 days	Mon 22/02/16	Mon 22/02/16	25	
27		Production of First Draft	15 days	Mon 22/02/16	Fri 11/03/16	26	
28		**Phase 6: Consultation on the First Draft**	**30 days**	**Mon 14/03/16**	**Fri 22/04/16**	**27**	
29		First draft available for comments	20 days	Mon 14/03/16	Fri 08/04/16		
30		Collation of Feed back	10 days	Mon 11/04/16	Fri 22/04/16	29	
31		Health and Wellbeing Board	0 days	Wed 30/03/16	Wed 30/03/16		
32		**Production of Final draft**	15 days	Mon 25/04/16	Fri 13/05/16	30	

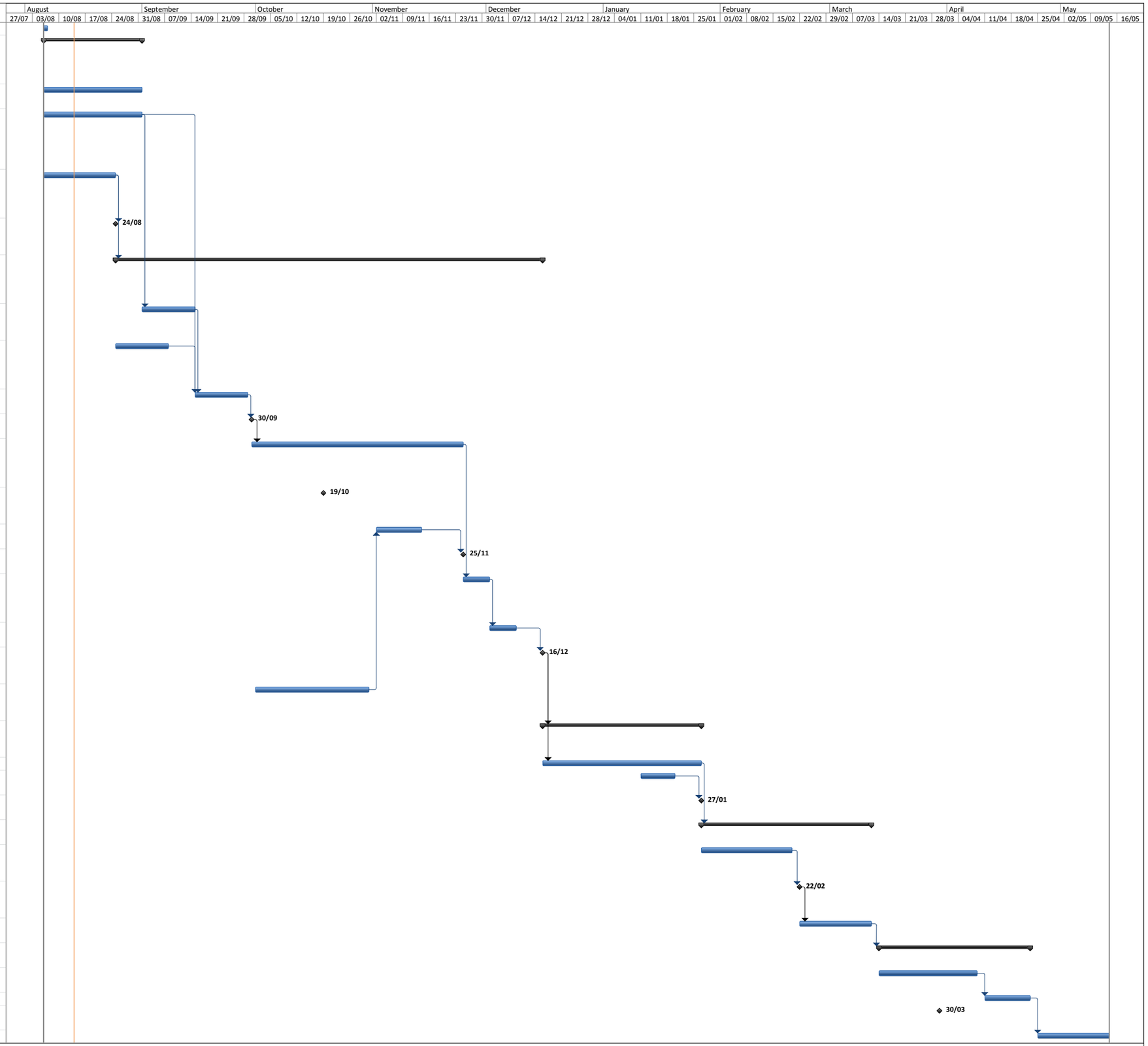

Project: HWB Strategy Developme
Date: Fri 14/08/15

Task | Split | Milestone | Summary | Project Summary | External Tasks | External Milestone | Inactive Task | Inactive Milestone | Inactive Summary | Manual Task | Duration-only | Manual Summary Rollup | Manual Summary | Start-only | Finish-only | Deadline | Progress